

# Apartment For Lease

**ROBERT E. FRANK**  
REAL ESTATE INC.  
847-356-LAND  
RobertEFrankRealEstate.com

**122 Park Ave., #1 Grayslake, IL 60030**

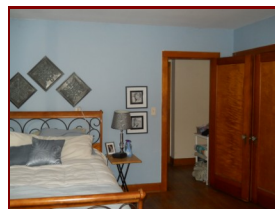
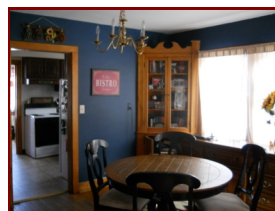
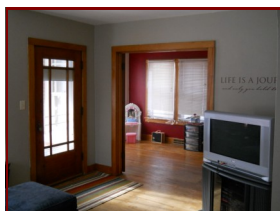
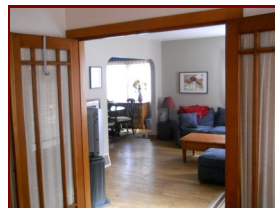

**Asking  
\$995 + 1/2 Water Per Month**

Close to downtown and shopping, this large 2 bedroom, 1 bath first floor unit with approximately 1,282 square feet won't last long! Full basement for storage with laundry area. One garage space with the unit! Fantastic location in Grayslake with a large lawn, central air, and a close walk to the commuter train!! Available April 1, 2012. Agent interest.

**Robert E. Frank, GRI  
Owner / Broker**

**P.O. Box 1111  
Lake Villa, IL 60046**

**Phone: 847-356-LAND x11  
Fax: 847-356-3311  
Cell: 847-508-LAND (5263)**

**E-mail:  
RobertEFrankRealEstate@gmail.com**

#### Features:

- *Two Bedrooms*
  - 12 x 15
  - 12 x 11
- *One Bathroom*
- *Basement*
- *Laundry Facilities*
- *Living Room: 12 x 15*
- *Dining Room: 14 x 11*
- *Kitchen : 12 x 10*
- *Den: 12 x 10*
- *Sun Room: 8 x 11*
- *Grayslake Schools*

Directions:  
Route 120 & Lake Street,  
North to Park, East to #

**www.robertefrankrealestate.com**

All Information is not Guaranteed