

PLAT OF SURVEY

OF

LOT 7 IN BLOCK "B" IN POWELL'S DIVISION OF A PART OF BLOCK 1 OF POWELL'S SUBDIVISION OF A PART OF THE NORTHWEST QUARTER OF THE NORTHWEST QUARTER OF SECTION 19, TOWNSHIP 45 NORTH, RANGE 11, EAST OF THE 3RD PRINCIPAL MERIDIAN ACCORDING TO THE PLAT THEREOF RECORDED SEPTEMBER 23, 1893 AS DOCUMENT 56472 IN BOOK "C" OF PLATS, PAGE 70 IN LAKE COUNTY, ILLINOIS.

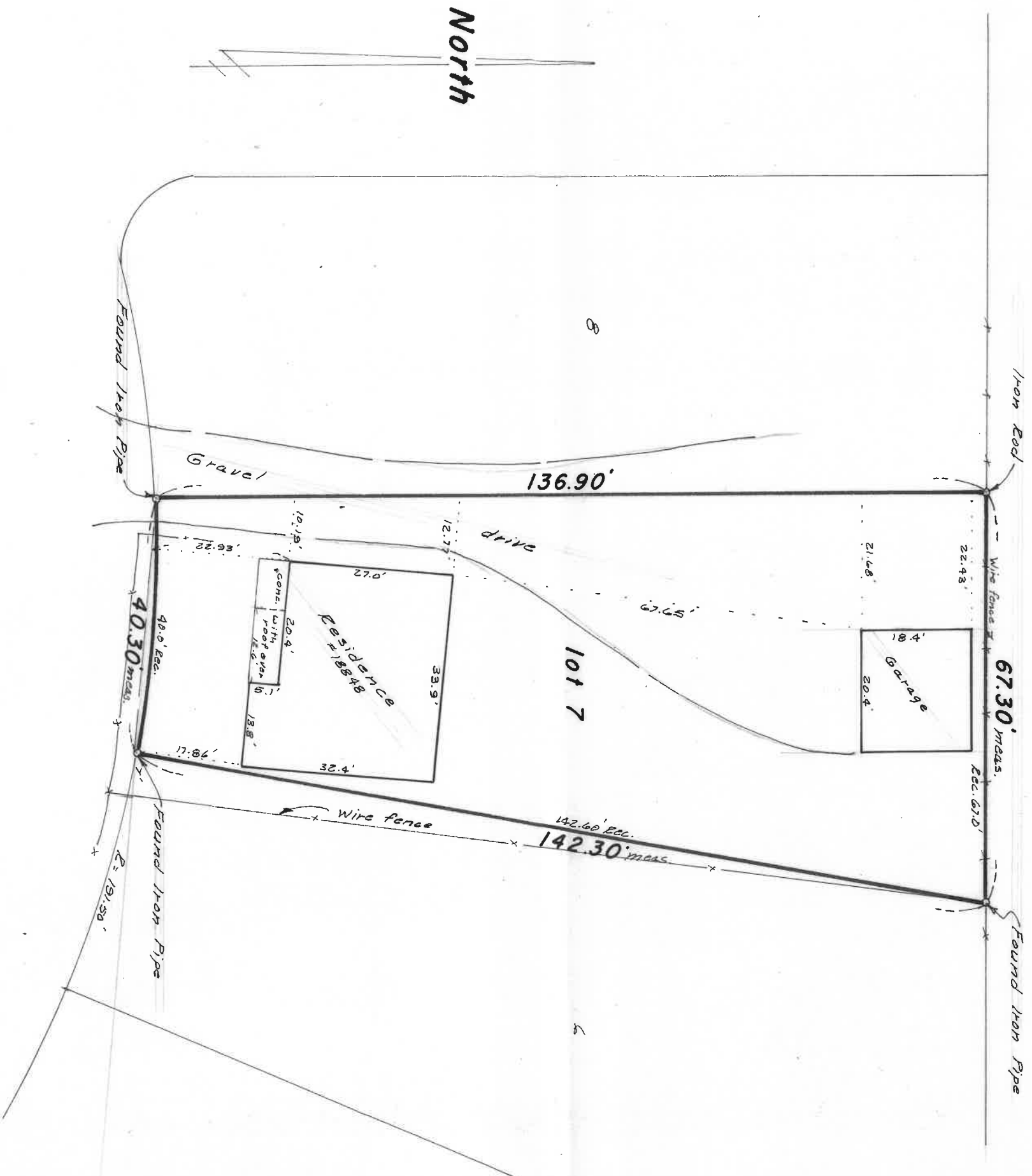

STATE OF ILLINOIS S. S.
COUNTY OF LAKE

I, Neil J. Lee A REGISTERED ILLINOIS LAND SURVEYOR, DO HEREBY CERTIFY THAT I HAVE SURVEYED THE LANDS AS DESCRIBED IN THE ABOVE CAPTION, AND THAT THE PLAT DRAWN HEREON IS A CORRECT REPRESENTATION OF SAID SURVEY.
DATED AT GRAYSLAKE, ILLINOIS THIS 16th DAY OF

August A. D. 19 84
Neil J. Lee
REGISTERED ILLINOIS LAND SURVEYOR

NOTE: Only those Building Lines or Easements shown on a Recorded Subdivision Plat are shown hereon; check local ordinances before building.
Compare your description and site markings with this plat and AT ONCE report any discrepancies which you may find.

Scale 1"=20'
FILE NO. 45-84-B

R. E. ALLEN AND ASSOCIATES, LTD.
REGISTERED LAND SURVEYORS
GRAYSLAKE ILLINOIS