

PLAT OF SURVEY

OF

LOT 3 IN BLOCK 1 IN WILLIAM WILMINGTON'S SUBDIVISION, BEING A SUBDIVISION OF PART OF SECTION 29, TOWNSHIP 45 NORTH, RANGE 10, EAST OF THE THIRD PRINCIPAL MERIDIAN, ACCORDING TO THE PLAT THEREOF, RECORDED THE 8TH DAY OF MARCH, 1907, IN BOOK "G" OF PLATS, PAGE 65, AS DOCUMENT 110913, IN THE VILLAGE OF ROUND LAKE, LAKE COUNTY, ILLINOIS.

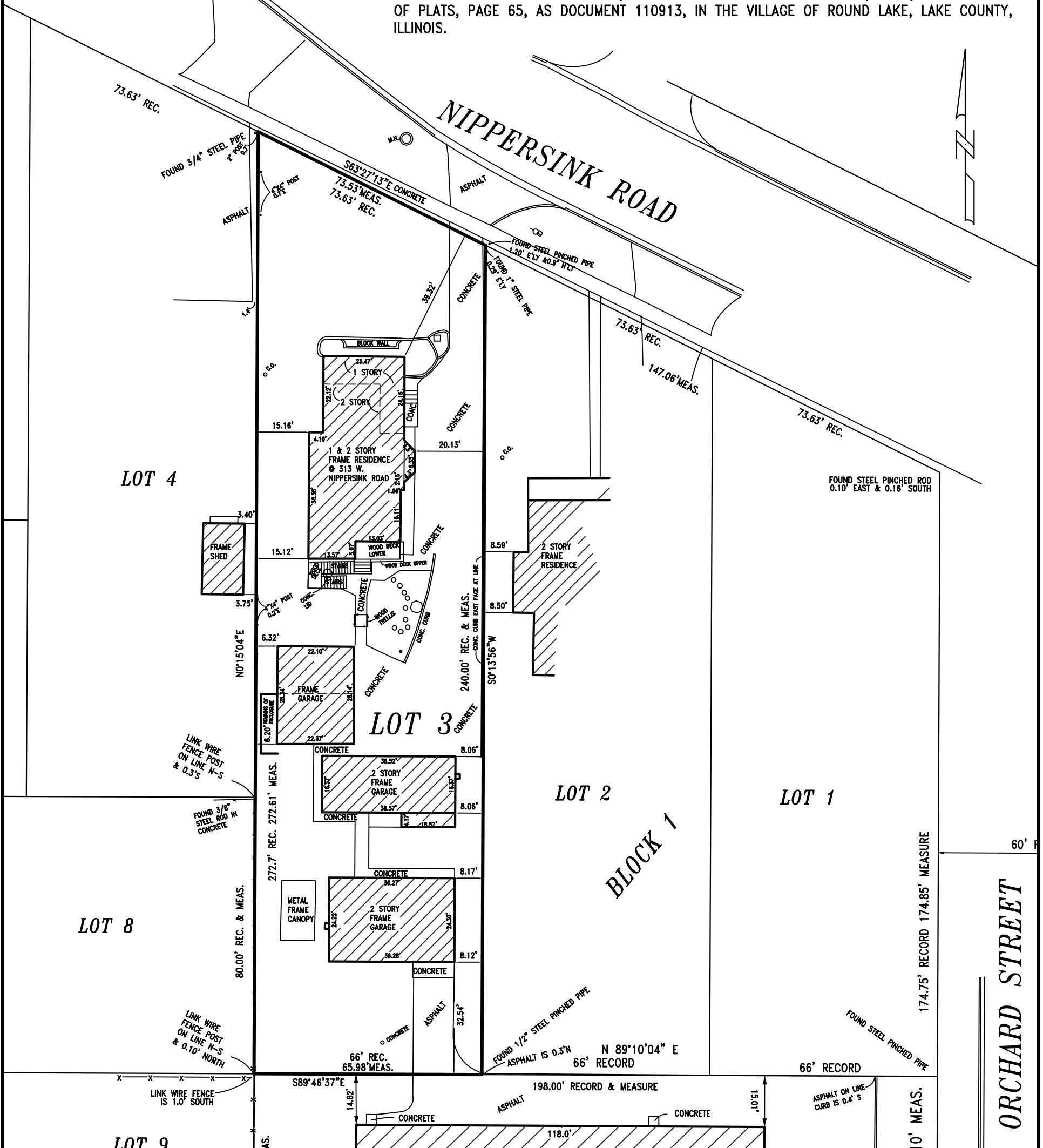

STATE OF ILLINOIS)
COUNTY OF LAKE)

On behalf of, DIETZ SURVEYING, INC., I hereby state that the lands or lots described in the above caption were surveyed by me or under my direction and that the plat hereon drawn is a representation of said survey.

Dated at Round Lake, Illinois, this 23rd day of February A.D., 2024.

198' RECORD 197.91' MEASURE

Professional Illinois Land Surveyor No. 35-2410 Fieldwork performed: 2-5-2024.
My License expires 11/30/2024.

PREPARED FOR:
MARK AMANN
313 W. NIPPERSINK ROAD
ROUND LAKE, ILLINOIS 60073

PROFESSIONAL DESIGN FIRM LAND SURVEYING CORPORATION License No. 184-004285
This professional service conforms to the current Illinois minimum standards for a Boundary Survey.
NOTE: Before building, compare all points and dimensions and immediately report any discrepancy. Measurements are given in feet and decimal parts thereof, except as otherwise noted. Easements and building setback lines are hereon shown per the recorded Plat of Subdivision. A title report was not provided for this professional service and there may be additional easements or building setbacks that a title report would disclose.

 DIETZ SURVEYING, INC.
PROFESSIONAL LAND SURVEYORS
303 W. Nippersink Road
Round Lake, IL 60073
(847) 546-9411
SCALE: 1"=30' JOB NO.:RL-24-01