

PLAT OF EASEMENT

FOR
INGRESS AND EGRESS
FOR THE BENEFIT OF
ROLLINS CENTER

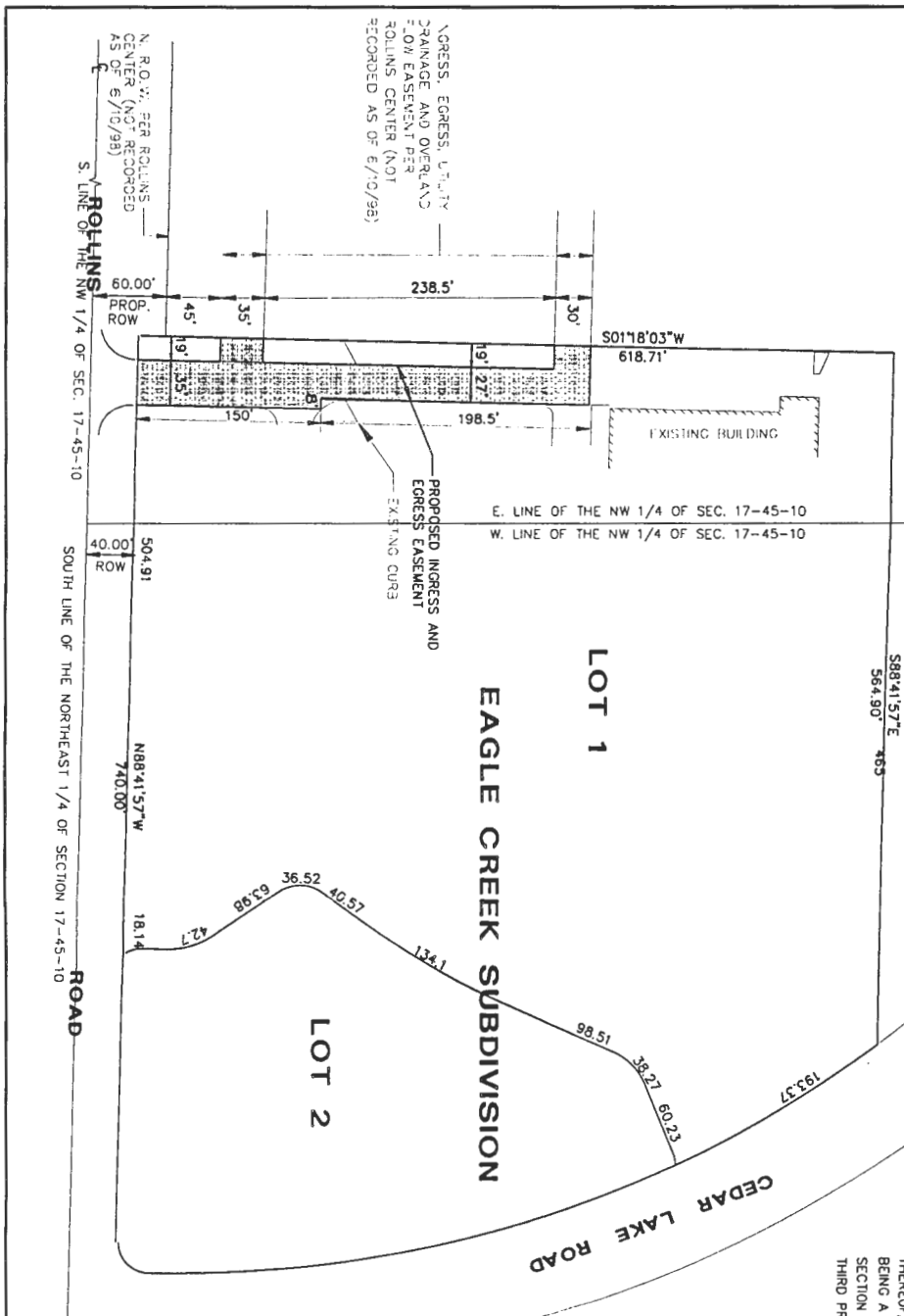

THE SOUTHERLY 348.5 FEET OF THE WESTERLY 54 FEET, EXCEPT THE EASTERLY 8 FEET OF THE NORTHERLY 198.5 FEET THEREOF ALSO EXCEPT THE WESTERLY 19 FEET OF THE SOUTHERLY 45 FEET THEREOF ALSO EXCEPT THE WESTERLY 19 FEET OF THE NORTHERLY 238.5 FEET OF THE SOUTHERLY 318.5 FEET THEREOF, OF LOT 1 IN EAGLE CREEK SUBDIVISION BEING A SUBDIVISION OF PART OF THE NORTH 1/2 OF SECTION 17, TOWNSHIP 45 NORTH, RANGE 10 EAST OF THE THIRD PRINCIPLE MERIDIAN, IN LAKE COUNTY, ILLINOIS.



STATE OF ILLINOIS)
COUNTY OF LAKE)

I, HARLAN M. DOLAND, AN ILLINOIS REGISTERED PROFESSIONAL LAND SURVEYOR WITH MCLURE ENGINEERING ASSOCIATES, INC. DO HEREBY CERTIFY THAT THE EASEMENT PLAT SHOWN HEREON HAS BEEN PREPARED, UNDER MY DIRECT SUPERVISION, FROM EXISTING PLATS AND RECORDS AND IS A CORRECT REPRESENTATION OF THE EASEMENT DESCRIBED ABOVE.

DATED AT WAUKEGAN, ILLINOIS OF
THIS 14th DAY OF June 1998 A.D.

ILLINOIS REGISTERED PROFESSIONAL LAND SURVEYOR
No. 35-5121



PLAT OF EASEMENT ROLLINS ROAD SUBDIVISION <small>UNLESS OF SOBER LAST EDITION</small>		<small>ALTIMETER SCALE: 1" = 40'</small> <small>DRAWN BY: MK</small> <small>CHECKED BY: MD</small> <small>DATE: 6/16/98</small>	MCLURE ENGINEERING ASSOCIATES, INC. <small>2728 Grand Avenue Waukegan, Illinois 60090</small> <small>TEL: 847-236-7100 FAX: 847-236-7105</small>	<table border="1"> <thead> <tr> <th>NO.</th> <th>REVISIONS</th> <th>DATE</th> </tr> </thead> <tbody> <tr> <td> </td> <td> </td> <td> </td> </tr> <tr> <td> </td> <td> </td> <td> </td> </tr> <tr> <td> </td> <td> </td> <td> </td> </tr> </tbody> </table>	NO.	REVISIONS	DATE									
NO.	REVISIONS	DATE														

OWNER'S CERTIFICATE
(2019 1, 2 AND 3)

STATE OF ALABAMA
COUNTY OF LAMAR

I, the undersigned, being personally well acquainted with the facts and circumstances of the premises hereinafter described, do hereby certify that the same are the true and correct boundaries of the premises hereinafter described as shown on the plat hereunto annexed and that the same are the true and correct boundaries of the premises hereinafter described as shown on the plat hereunto annexed.

NOTARY CERTIFICATE
(2019 1, 2 AND 3)

STATE OF ALABAMA
COUNTY OF LAMAR

I, the undersigned, being personally well acquainted with the facts and circumstances of the premises hereinafter described, do hereby certify that the same are the true and correct boundaries of the premises hereinafter described as shown on the plat hereunto annexed and that the same are the true and correct boundaries of the premises hereinafter described as shown on the plat hereunto annexed.

OWNER'S CERTIFICATE
(OUTLOT)

STATE OF ALABAMA
COUNTY OF LAMAR

I, the undersigned, being personally well acquainted with the facts and circumstances of the premises hereinafter described, do hereby certify that the same are the true and correct boundaries of the premises hereinafter described as shown on the plat hereunto annexed and that the same are the true and correct boundaries of the premises hereinafter described as shown on the plat hereunto annexed.

NOTARY CERTIFICATE

STATE OF ALABAMA
COUNTY OF LAMAR

I, the undersigned, being personally well acquainted with the facts and circumstances of the premises hereinafter described, do hereby certify that the same are the true and correct boundaries of the premises hereinafter described as shown on the plat hereunto annexed and that the same are the true and correct boundaries of the premises hereinafter described as shown on the plat hereunto annexed.

SUBDIVISION CERTIFICATE

STATE OF ALABAMA
COUNTY OF LAMAR

FINAL PLAT OF SUBDIVISION
ROLLINS CENTER

BEING A SUBDIVISION OF PART OF THE NORTHEAST QUARTER OF SECTION 17 TOWNSHIP 44 NORTH, RANGE 19 EAST OF THE THIRD PRINCIPAL MERIDIAN IN LAMAR COUNTY, ALABAMA

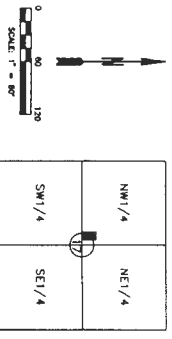
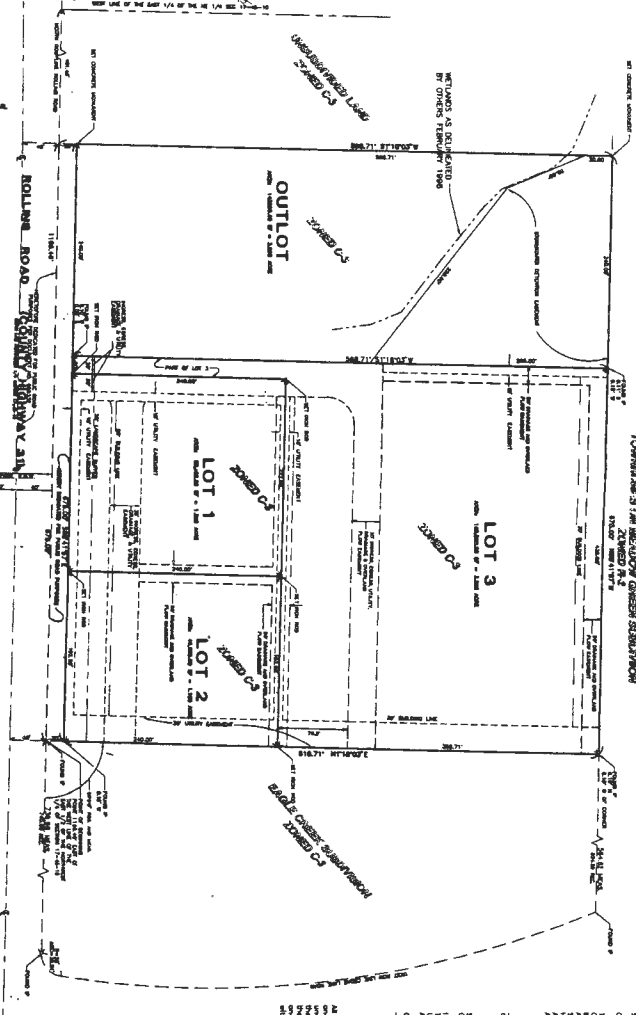

LAMAR COUNTY HIGHWAY CERTIFICATE

STATE OF ALABAMA
COUNTY OF LAMAR

LAMAR COUNTY CAREERS CERTIFICATE

STATE OF ALABAMA
COUNTY OF LAMAR

PLAN COMMISSION CERTIFICATE

STATE OF ALABAMA
COUNTY OF LAMAR

VILLAGE BOARD CERTIFICATE

STATE OF ALABAMA
COUNTY OF LAMAR

VILLAGE ENGINEERS CERTIFICATE

STATE OF ALABAMA
COUNTY OF LAMAR

VILLAGE COLLECTIONS CERTIFICATE

STATE OF ALABAMA
COUNTY OF LAMAR

STATE OF ALABAMA
COUNTY OF LAMAR

NO.	REVISIONS	DATE
1	PER LOCAL REVIEW COMMENTS	11-11-19
2	ADDED DRAINAGE & OUTFALL FLOW ELEMENTS	11-23-19

McCLURE ENGINEERING ASSOCIATES, INC.
2728 Grand Avenue
Tulsa, Oklahoma 74106
Tel: 918-438-7000

FINAL SUBDIVISION PLAT
ROLLINS CENTER
ROLLINS ROAD
BRIDGE LAKE BEACH, FL
DATE: 11-23-19
SCALE: 1" = 80'