

# PLAT OF SURVEY

OF

LOTS 4 & 5 IN LAKE VISTA ADDITION TO GRAYSLAKE; BEING A SUBDIVISION OF PART OF SECTION 35, TOWNSHIP 45 NORTH, RANGE 10, EAST OF THE THIRD PRINCIPAL MERIDIAN, ACCORDING TO THE PLAT THEREOF RECORDED SEPTEMBER 3, 1925 AS DOCUMENT 264328 IN BOOK "O" OF PLATS, PAGE 53 AND ALSO THE NORTH HALF OF THE ALLEY LYING SOUTH OF SAID LOTS 4 & 5 AS VACATED DECEMBER 12, 1948 BY DOCUMENT 659767 IN LAKE COUNTY, ILLINOIS.

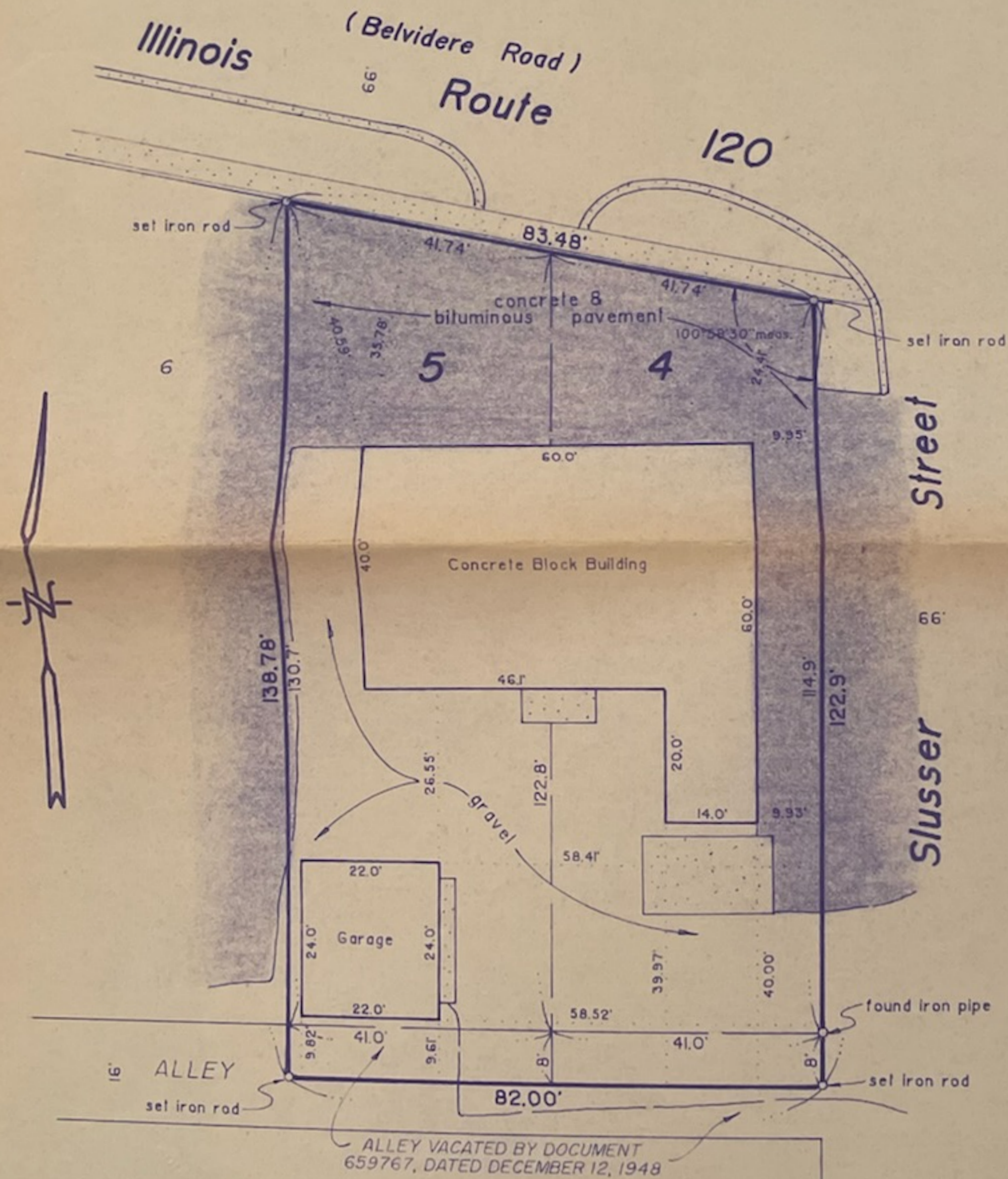

STATE OF ILLINOIS  
COUNTY OF LAKE

S. S.

PLAT IS VOID  
IF IMPRESSED SEAL  
DOES NOT APPEAR

I, Neil J. Lee A REGISTERED ILLINOIS LAND SURVEYOR, DO HEREBY CERTIFY THAT I HAVE SURVEYED THE LANDS AS DESCRIBED IN THE ABOVE CAPTION, AND THAT THE PLAT DRAWN HEREON IS A CORRECT REPRESENTATION OF SAID SURVEY.  
DATED AT GRAYSLAKE, ILLINOIS THIS 2nd DAY OF

January

A. D. 19 92

Neil J. Lee  
REGISTERED ILLINOIS LAND SURVEYOR

NOTE: Only those Building Lines or Easements shown on a Recorded Subdivision Plat are shown hereon; check local ordinances before building.

Compare your description and site markings with this plat and AT ONCE report any discrepancies which you may find.

Scale: 1"=20'

FILE NO. 289-91

**R. E. ALLEN** AND ASSOCIATES, LTD.  
REGISTERED LAND SURVEYORS  
GRAYSLAKE 223-0914 ILLINOIS