

PLAT OF SURVEY

OF
 THAT PART OF THE SOUTHEAST QUARTER OF THE NORTHEAST QUARTER OF SECTION 36, TOWNSHIP 46 NORTH, RANGE 9, EAST OF THE THIRD PRINCIPAL MERIDIAN AND THE SOUTHWEST QUARTER OF THE NORTHWEST QUARTER OF SECTION 31, TOWNSHIP 46 NORTH, RANGE 10, EAST OF THE THIRD PRINCIPAL MERIDIAN, LAKE COUNTY, ILLINOIS DESCRIBED AS BEGINNING AT THE NORTHEAST CORNER OF SAID SOUTHEAST QUARTER OF THE NORTHEAST QUARTER OF SECTION 36; THENCE WEST 155 FEET; THENCE SOUTHERLY, FORMING A SOUTHEAST ANGLE WITH SAID NORTH LINE OF THE SOUTHEAST QUARTER OF THE NORTHEAST QUARTER SECTION 36, OF 92 DEGREES 23 MINUTES, 813 FEET; THENCE EAST PARALLEL TO SAID NORTH LINE, SOUTHEAST QUARTER, NORTHEAST QUARTER SECTION 36, 163.4 FEET TO THE WEST LINE OF A TRACT OF LAND DESCRIBED AS BEGINNING 300 FEET NORTHERLY MEASURED ALONG THE CENTER LINE OF THE FOX LAKE AND ANTOCH ROAD FROM ITS INTERSECTION WITH THE SOUTH LINE OF THE OF THE NORTHEAST QUARTER OF SECTION 36, EXTENDED EAST; THENCE WEST PARALLEL TO SAID SOUTH LINE OF THE NORTHEAST QUARTER OF SECTION 36, EXTENDED EAST 225 FEET; THENCE NORTHERLY TO THE SOUTH LINE OF THE NORTHEAST QUARTER OF THE NORTHEAST QUARTER OF SAID SECTION 36, EXTENDED EAST TO AN INTERSECTION WITH SAID CENTER LINE OF THE FOX LAKE-ANTOCH ROAD AT A POINT 380 FEET WEST OF SAID INTERSECTION; THENCE NORTHERLY ALONG SAID WEST LINE OF SAID LAST DESCRIBED TRACT 814.2 FEET TO SAID SOUTH LINE EXTENDED EAST 38 FEET OF THE NORTHEAST QUARTER OF THE NORTHEAST QUARTER OF SECTION 36; THENCE WEST ALONG SAID SOUTH LINE EXTENDED EAST OF SAID NORTHEAST QUARTER OF THE NORTHEAST QUARTER OF SECTION 36, 38 FEET TO THE PLACE OF BEGINNING, IN LAKE COUNTY, ILLINOIS, EXCEPT THAT PART OF THE SOUTHEAST QUARTER OF THE NORTHEAST QUARTER OF SECTION 36, TOWNSHIP 46 NORTH, RANGE 9, EAST OF THE THIRD PRINCIPAL MERIDIAN AND THE SOUTHWEST QUARTER OF THE NORTHWEST QUARTER OF SECTION 31, TOWNSHIP 46 NORTH, RANGE 10, EAST OF THE THIRD PRINCIPAL MERIDIAN, LAKE COUNTY, ILLINOIS DESCRIBED AS FOLLOWS: BEGINNING AT THE NORTHEAST CORNER OF SAID SOUTHEAST QUARTER OF THE NORTHEAST QUARTER OF SECTION 36; THENCE WEST ALONG THE NORTH LINE THEREOF, 121.97 FEET; THENCE SOUTHWESTERLY, FORMING A SOUTHEAST ANGLE WITH SAID NORTH LINE OF THE SOUTHEAST QUARTER OF THE NORTHEAST QUARTER SECTION 36, OF 92 DEGREES 23 MINUTES, 293.03 FEET; THENCE EAST PARALLEL TO SAID NORTH LINE OF THE SOUTHEAST QUARTER OF THE NORTHEAST QUARTER SECTION 36, 149.46 FEET; THENCE NORTHEASTERLY TO A POINT IN THE SOUTH LINE OF THE NORTHEAST QUARTER OF THE NORTHEAST QUARTER OF SECTION 36 EXTENDED EAST, SAID POINT BEING 38.0 FEET EAST OF THE SOUTHEAST CORNER OF SAID NORTHEAST QUARTER OF THE NORTHEAST QUARTER OF SECTION 36; THENCE WEST ALONG THE SOUTH LINE OF THE NORTHEAST QUARTER OF THE NORTHEAST QUARTER OF SECTION 36 EXTENDED EAST, 38 FEET TO THE PLACE OF BEGINNING (EXCEPT THE NORTH 33 FEET THEREOF).

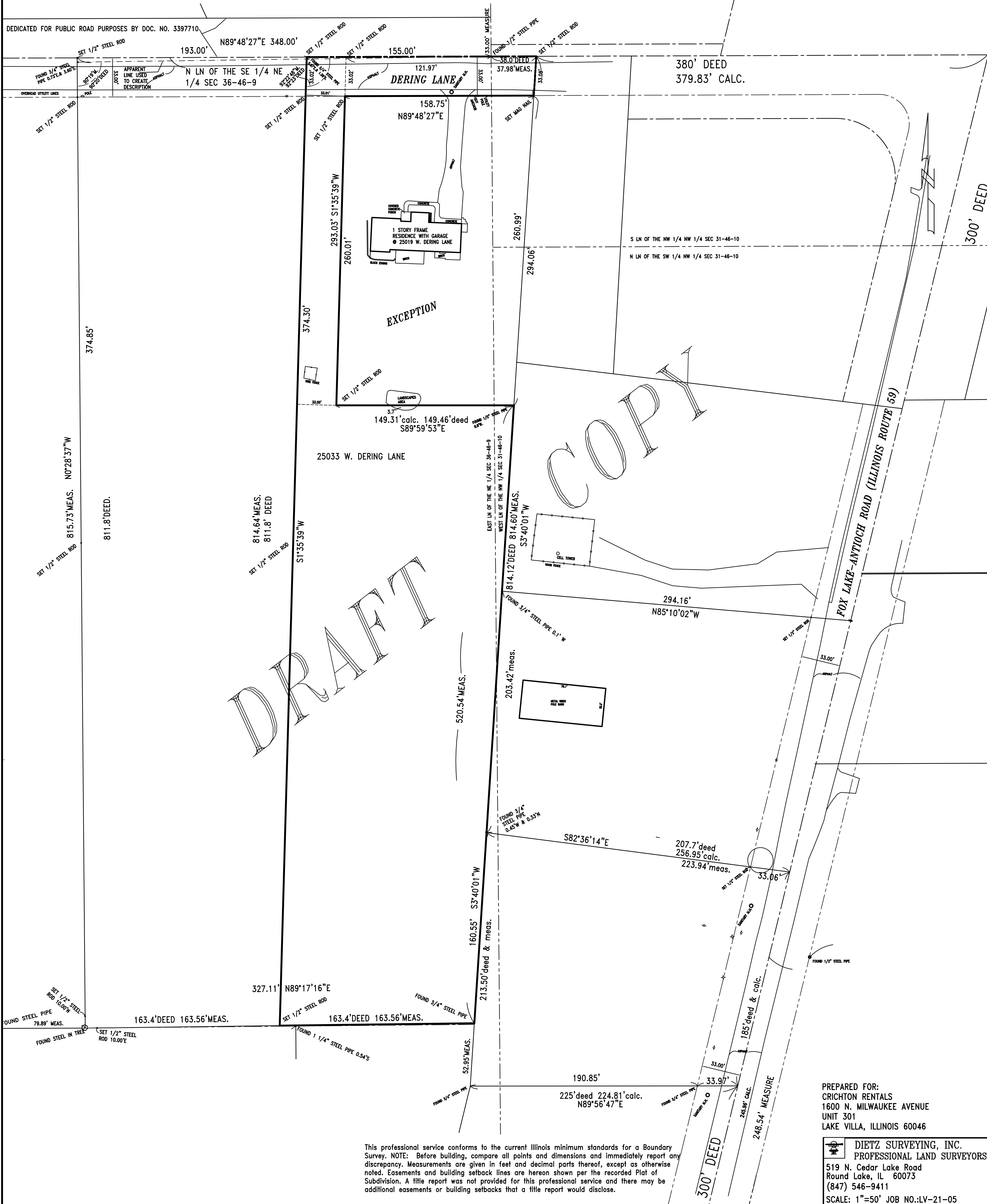

DRAFT

COPY

This professional service conforms to the current Illinois minimum standards for a Boundary Survey. NOTE: Before building, compare all points and dimensions and immediately report any discrepancy. Measurements are given in feet and decimal parts thereof, except as otherwise noted. Easements and building setback lines are hereon shown per the recorded Plat of Subdivision. A title report was not provided for this professional service and there may be additional easements or building setbacks that a title report would disclose.

PREPARED FOR:
 CRICHTON RENTALS
 1600 N. MILWAUKEE AVENUE
 UNIT 301
 LAKE VILLA, ILLINOIS 60046

DIETZ SURVEYING, INC.
 PROFESSIONAL LAND SURVEYORS
 519 N. Cedar Lake Road
 Round Lake, IL 60073
 (847) 546-9411
 SCALE: 1"=50' JOB NO.:LV-21-05