

PLAT OF SURVEY

OF

THE SOUTHEAST QUARTER OF THE SOUTHEAST QUARTER (EXCEPT THE NORTH 689.5 FEET OF SAID QUARTER QUARTER SECTION) IN SECTION 21, TOWNSHIP 46 NORTH, RANGE 10, EAST OF THE 3RD PRINCIPAL MERIDIAN, IN LAKE COUNTY, ILLINOIS.

SCALE: 1 INCH = 80 FEET

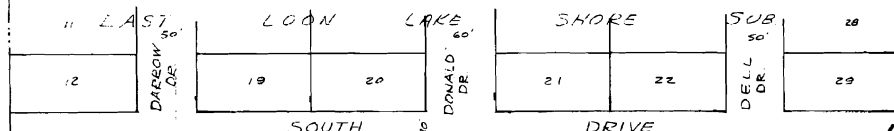

1329.05' SO. LINE OF N. 689.5' OF S.E. 1/4 OF S.E. 1/4 OF SEC 21-46-10
 FOUND IRON PIPE IRON PIPE

THE SOUTHEAST QUARTER OF THE SOUTHEAST QUARTER (EXCEPT THE NORTH 689.5 FEET OF SAID QUARTER QUARTER SECTION AND EXCEPT THE SOUTH 317.0 FEET OF SAID QUARTER QUARTER SECTION) IN SECTION 21, TOWNSHIP 46 NORTH, RANGE 10, EAST OF THE 3RD PRINCIPAL MERIDIAN, IN LAKE COUNTY, ILLINOIS.

9.68 Acres

633.40' E-W. LINE OF S.E. 1/4 OF SEC 21-46-10
 317.0' E-W. LINE OF S.E. 1/4 OF SEC 21-46-10

1332.075'

THE SOUTH 317.0 FEET OF THE SOUTHEAST QUARTER OF THE SOUTHEAST QUARTER OF SECTION 21, TOWNSHIP 46 NORTH, RANGE 10, EAST OF THE 3RD PRINCIPAL MERIDIAN, IN LAKE COUNTY, ILLINOIS.

9.70 Acres

SO. LINE OF S.E. 1/4 OF S.E. 1/4 OF SEC 21-46-10

1335.10'

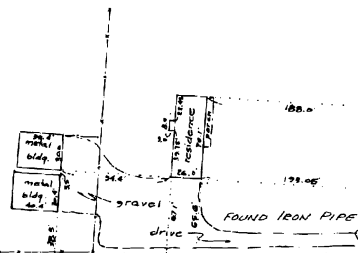

LAKE DEEP RD.
 316.90' E-W. LINE OF S.E. 1/4 OF S.E. 1/4 OF SEC 21-46-10
 633.90' E-W. LINE OF S.E. 1/4 OF S.E. 1/4 OF SEC 21-46-10

NORTH

STATE OF ILLINOIS
 COUNTY OF LAKE

I, ROBERT E. ALLEN, A REGISTERED ILLINOIS LAND SURVEYOR, DO HEREBY CERTIFY THAT I HAVE SURVEYED THE LANDS AS DESCRIBED IN THE ABOVE CAPTION.

DATED AT GRAYSLAKE, ILLINOIS THIS 14TH DAY OF

DECEMBER, A. D. 1967

Robert E. Allen
 REGISTERED ILLINOIS LAND SURVEYOR

Resurveyed property March 11, 1968 to locate bldgs. & locate bldgs. 8-1-68. Revised: 2-11-72. Divide from Pa

FILE NO. 657-67



R. E. ALLEN AND ASSOCIATES
 REGISTERED LAND SURVEYORS
 GRAYSLAKE ILLINOIS

PLAT OF SURVEY

OF

THE SOUTHEAST 1/4 OF THE SOUTHEAST 1/4 (EXCEPT THE NORTH 689.5 FEET OF SAID QUARTER QUARTER SECTION) IN SECTION 21, TOWNSHIP 46 NORTH, RANGE 10, EAST OF THE 3RD PRINCIPAL MERIDIAN, IN LAKE COUNTY, ILLINOIS.

SCALE: 1 INCH = 100 FEET

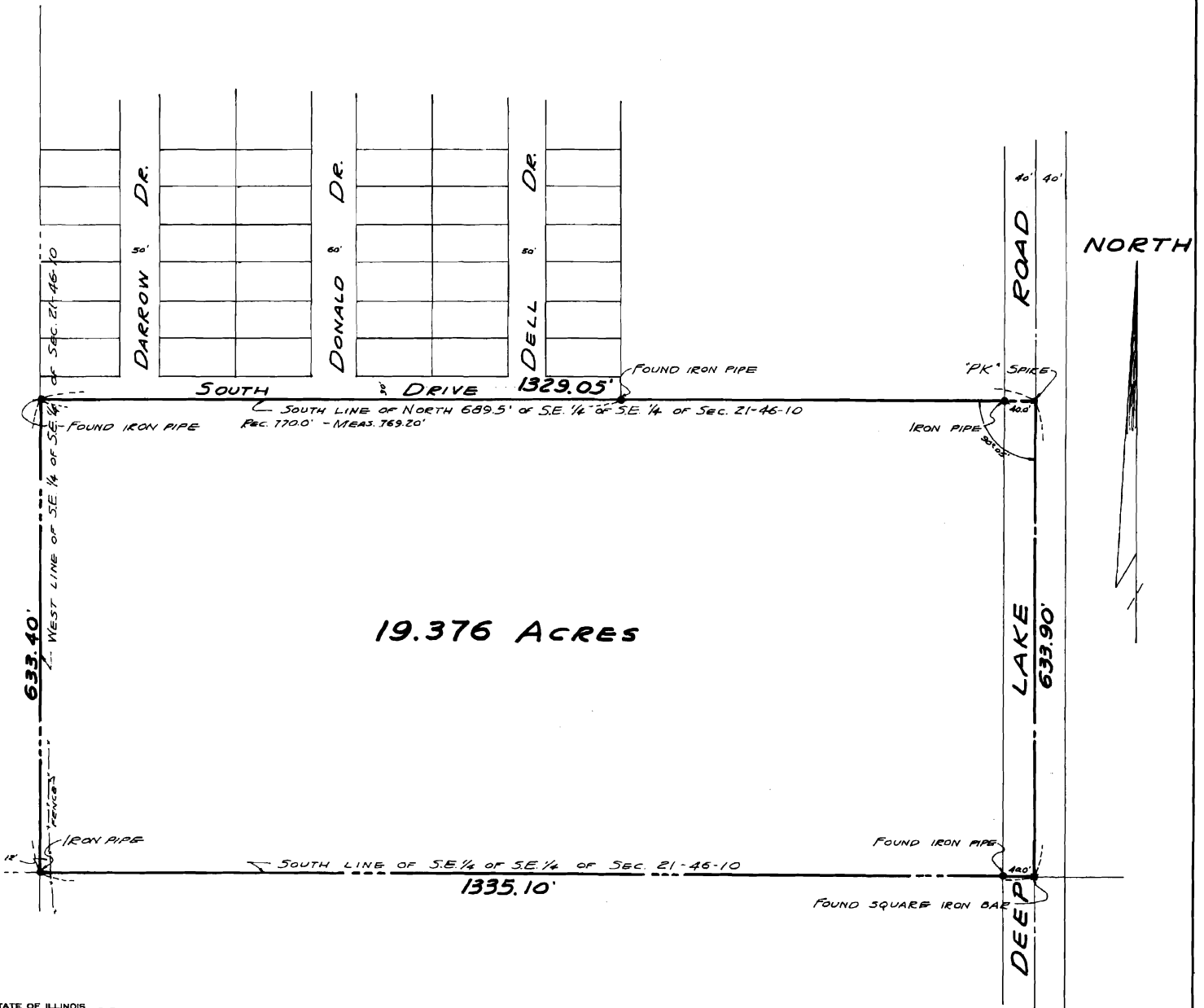

19.376 ACRES

STATE OF ILLINOIS S.S.
COUNTY OF LAKE

I, **ROBERT E. ALLEN**, A REGISTERED ILLINOIS LAND SURVEYOR, DO HEREBY CERTIFY THAT I HAVE SURVEYED THE LANDS AS DESCRIBED IN THE ABOVE CAPTION.

DATED AT GRAYSLAKE, ILLINOIS THIS 10TH DAY OF SEPTEMBER, A.D. 1953

Robert E. Allen
REGISTERED ILLINOIS LAND SURVEYOR

ALLEN-MUNGER AND ASSOCIATES
SURVEYORS
GRAYSLAKE
ENGINEERS
ILLINOIS

FILE NO. 256-62