

21238 W. Washington St., Grayslake, IL 60030

Approximate Dimensions

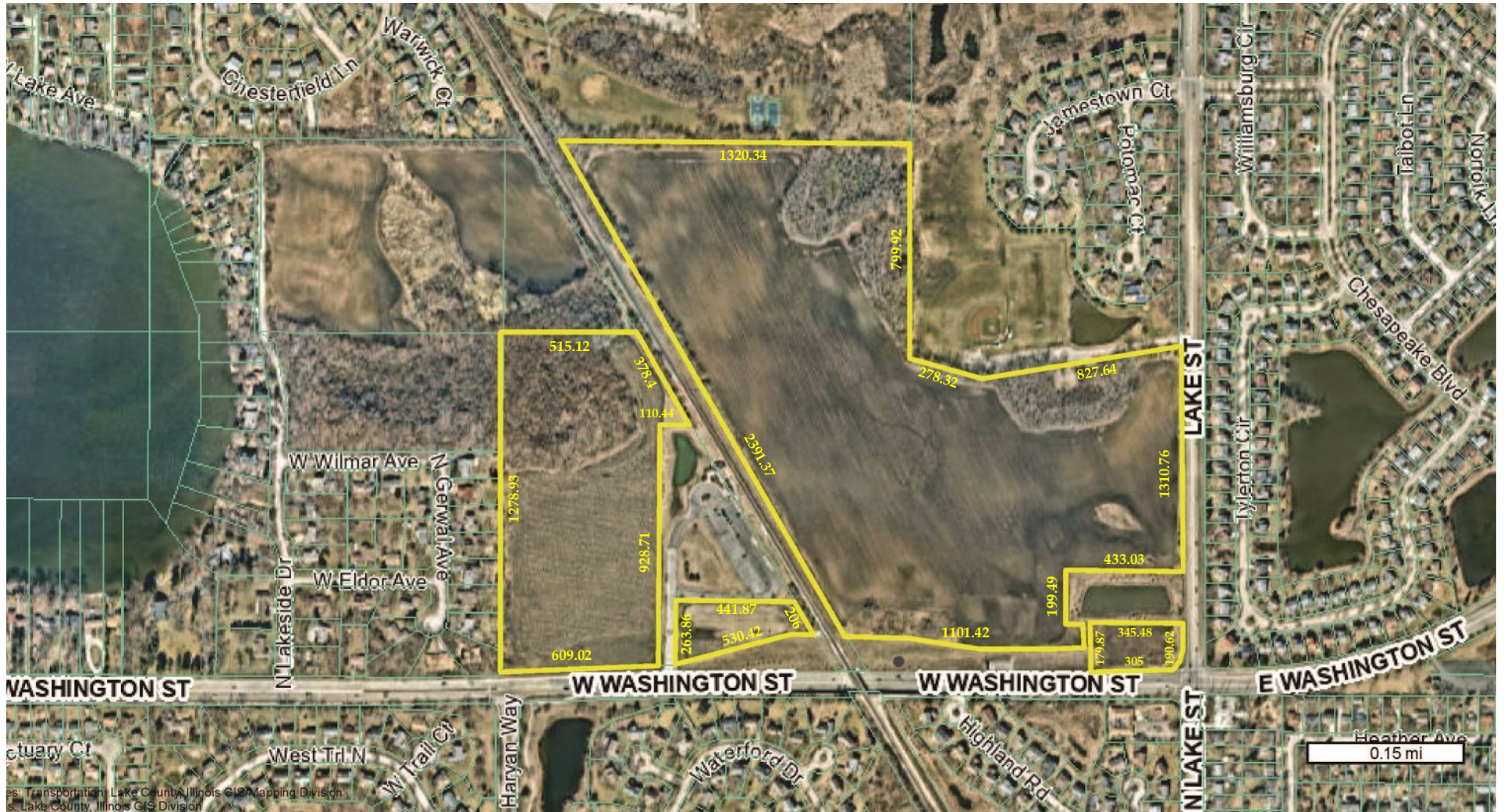

21238 W. Washington St.
Grayslake, IL 60030
Area Businesses

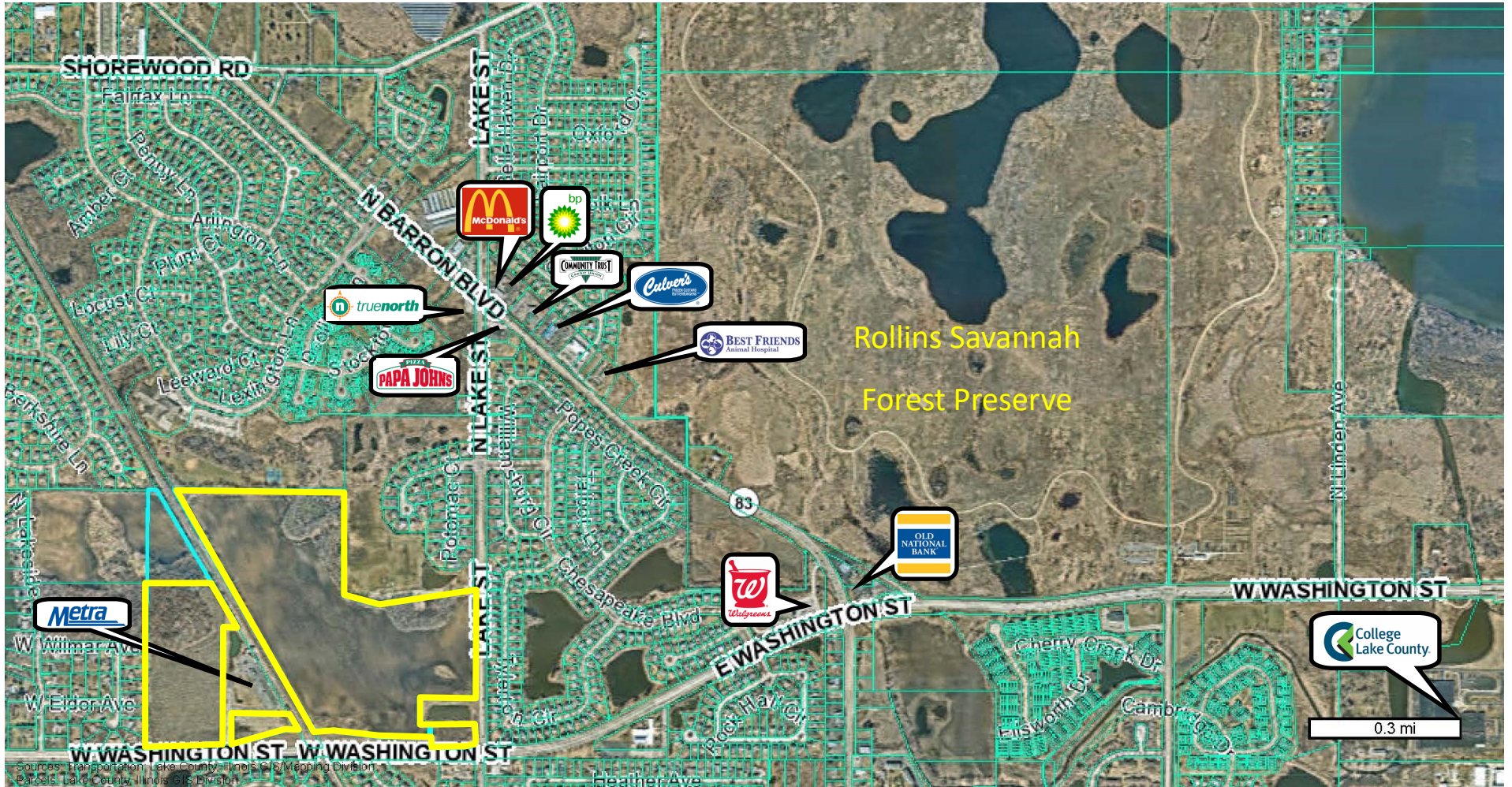

21238 W. Washington - FEMA

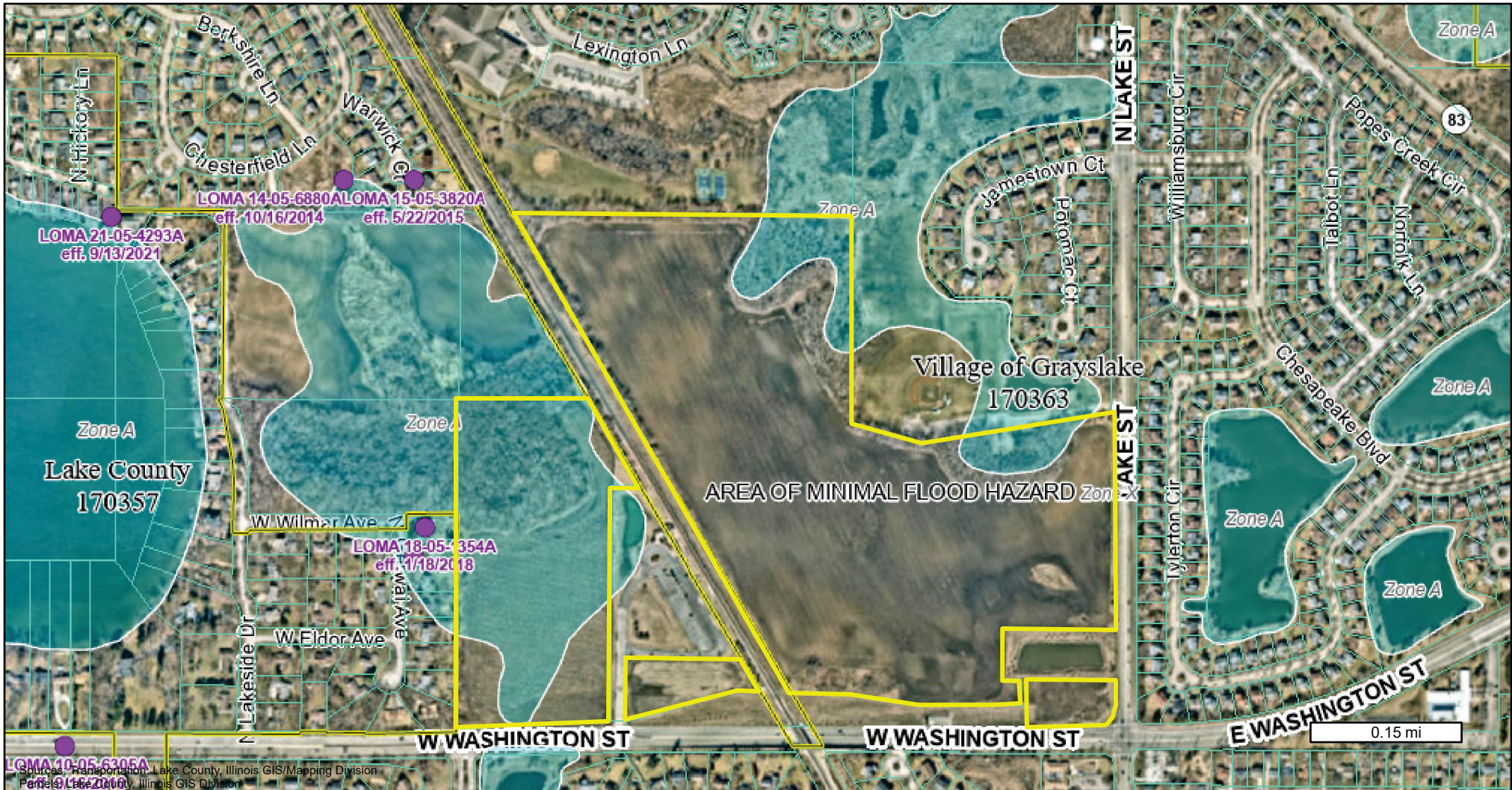

Sources: Transportation: Lake County, Illinois GIS/Mapping Division
 Parks: Lake County, Illinois GIS Division



Lake County, Illinois



Map Printed on 6/20/2023



Override 1

Flood Hazard Zones

Zone Type

- 1% Annual Chance Flood Hazard
- 0.2% Annual Chance Flood Hazard

- ▬ Regulatory Floodway
- ▬ Special Floodway
- ▬ Area of Undetermined Flood Hazard
- ▬ 1% Annual Chance Flood Hazard
- ▬ 0.2% Annual Chance Flood Hazard

- ▬ Future Conditions 1% Annual Chance Flood Hazard
- ▬ Area with Reduced Risk Due to Levee

Flood Hazard Boundaries

Line Type

- ▬ Limit Lines
- ▬ SFHA / Flood Zone Boundary
- ▬ Other Boundaries

General Structures

Structure Type

- ▬ Flood Structure
- ▬ Bridge
- ▬ Dam, Weir, Jetty
- ▬ Other Structure
- ▬ Levees

Political Jurisdictions

- ▬ Base Flood Elevations
- ▬ Cross-Sections

LOMAs

Revalidation Status

- Incorporated

- Superseded
- Not incorporated
- No Revalidation Status
- Reevaluated
- Contact Community for Revalidation Status

LOMRs Status

- ▬ Effective
- ▬ Tax Parcel Lines
- ▬ Road Labels

Disclaimer:

The selected feature may not occur anywhere in the current map extent. A Registered Land Surveyor should be consulted to determine the precise location of property boundaries on the ground. This map does not constitute a regulatory determination and is not a base for engineering design. This map is intended to be viewed and printed in color.

21238 W. Washington - LCWI

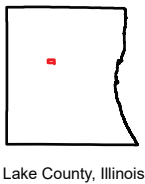

Lake County, Illinois



Map Printed on 6/20/2023





- Override 1
- Tax Parcel Lines
- Road Labels
- Lake County
- Wetland Inventory

Disclaimer:

The selected feature may not occur anywhere in the current map extent. A Registered Land Surveyor should be consulted to determine the precise location of property boundaries on the ground. This map does not constitute a regulatory determination and is not a base for engineering design. This map is intended to be viewed and printed in color.

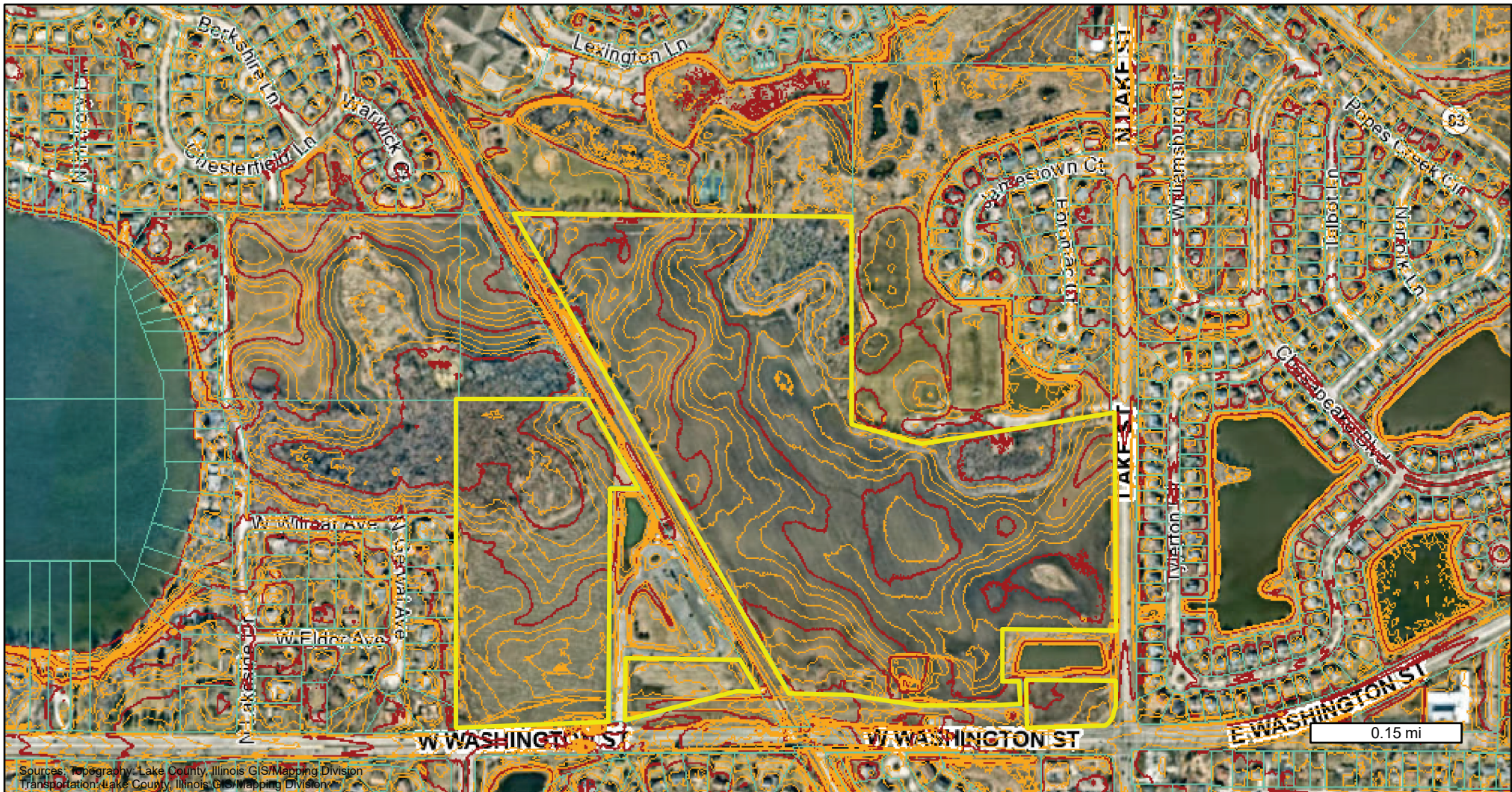
21238 W. Washington - Topo





Lake County, Illinois



Map Printed on 6/20/2023



■ Override 1
 Tax Parcel Lines

1ft Contours (2017)
 Type
— Index
— Intermediate
— Road Labels

Disclaimer: The selected feature may not occur anywhere in the current map extent. A Registered Land Surveyor should be consulted to determine the precise location of property boundaries on the ground. This map does not constitute a regulatory determination and is not a base for engineering design. This map is intended to be viewed and printed in color.

View up to date information on how Illinois is handling the Coronavirus Disease 2019 (COVID-19) from the Illinois Department of Public Health (<http://www.dph.illinois.gov/topics-services/diseases-and-conditions/diseases-a-z-list/coronavirus>)



21238 W Washington St, Grayslake X



Show search results for **21238** ...

